DE CABEÇA PERDIDA (HEADLESS)

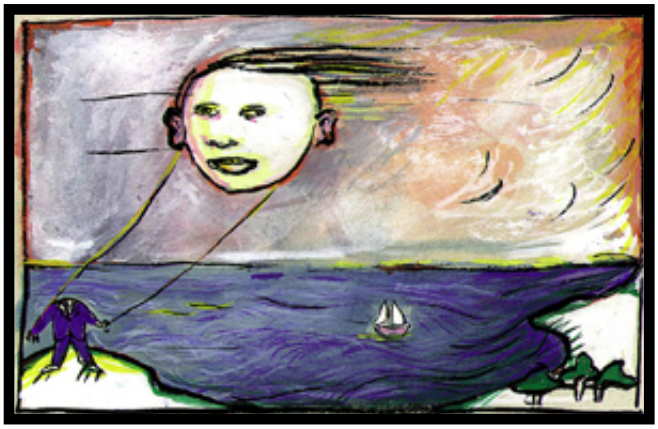

Portugal, 1999, ANI, Betacam SP, Colour, 18'
Stereo, 4:3

Director: Isabel Aboim Inglez
Producer: Animais AVPL
Script: Isabel Aboim Inglez
Editing: Isabel Aboim Inglez, Fernando Galrito, Nuno Amorim
Photography: Isabel Aboim Inglez
Sound: Paulo Curado
Music: Madredeus, Paulo Curado
Animation: Rui Horta Pereira, Nuno Beato, Teresa Almeida
Animation Technique: Drawing and painting, computer 2D
Original Language: Portuguese
Subtitles: English
Synopsis: Horácio has lost his head! One day he woke up and it was no longer upon his shoulders. This is the story of the quest for what we have never lost.



Isabel Aboim Inglez

Born in 1971.

She studied Visual Arts and got her degree at E.S.T.C. in 1993, Lisbon. She teaches Animated Cinema at Escola Secundária António Arroio and at CITEN – Centro de Imagem e Técnicas Narrativas da Fundação Gulbenkian. Worked as director of photography, scriptwriter and assistant director in several ilms (iction and animation).

Filmography:

2012 DO CÉU E DA TERRA
Portugal, 2012, ANI, HD, Colour, 14'

2010 VACAS
Portugal, 2010, ANI, HD, Colour, 9'35"

2005 SELO OU NÃO SÊ-LO
Portugal, 2005, ANI, Betacam SP, Colour, 9'

2001 TÁXI!
Portugal, 2001, ANI, DigiBeta, Colour, 7'37"

1999 DE CABEÇA PERDIDA
Portugal, 1999, ANI, Betacam SP, Colour, 18'

1988 **ECCE CANIS**
ANI, Betacam, Colour, 2'30"

1989 **EXISTO!**
ANI, Betacam, Colour, 3’30”

Festival Selections

2017 Cinefest Lusomundo, Belgium

2005 Portuguese Festival em Paris - Festival International des Arts et Culture Portugais, France

2002 Animadrid, Spain

2002 Macaquins - Programa ACM/Filmógrafo, Portugal

2002 Iranian Young Cinema Society, Iran (Islamic Republic of)

2002 Encontros Internacionais de Cinema de Cabo Verde, Cape Verde

© 2026 Curtas Metragens, CRL